

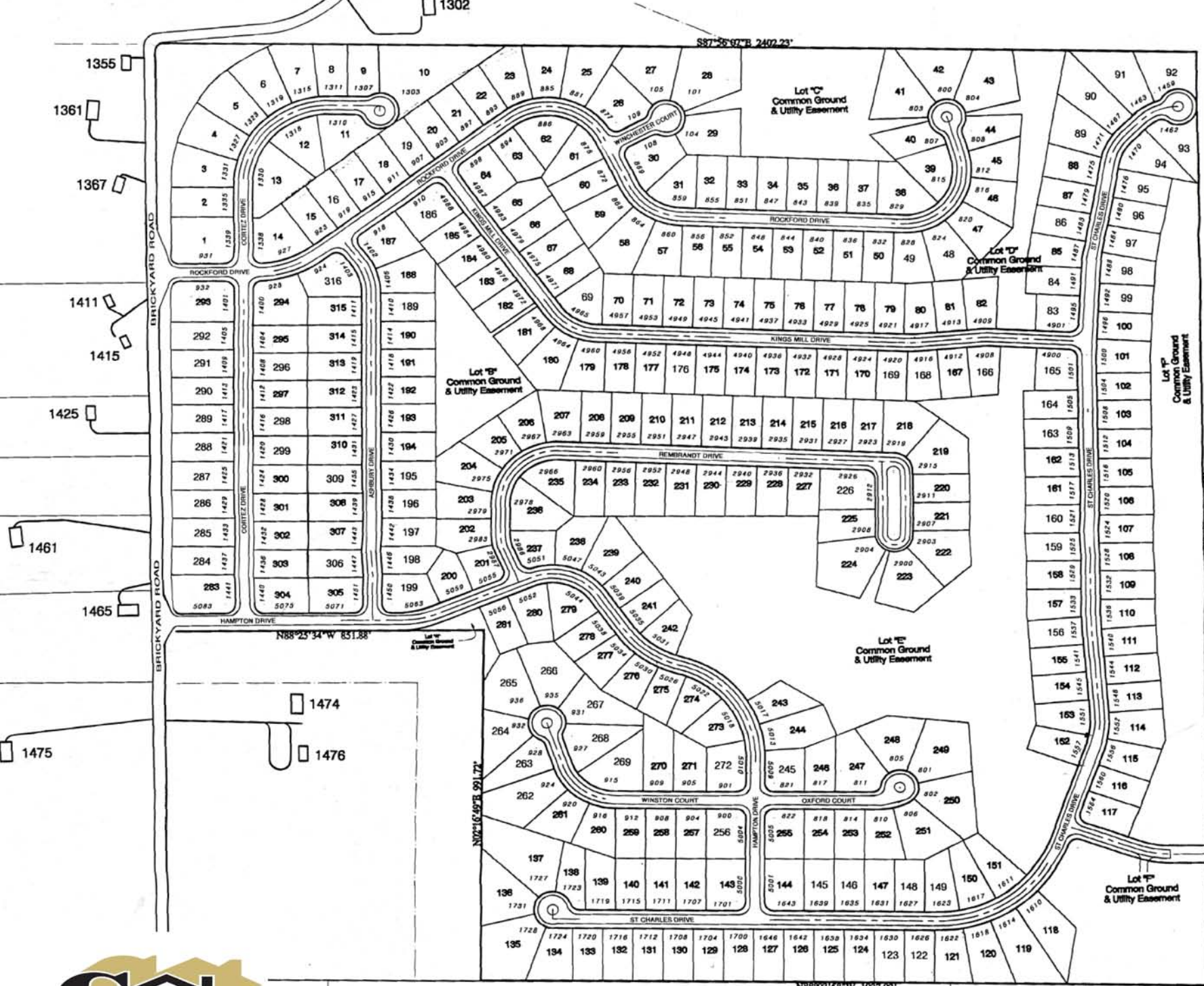

HILLSBORO
63050
ESN 212

17-5.0-16.0-0-000-002.XX

50°56'52" W 2637.53'



DATE PLOTTED	APRIL 3, 2008
BY	T. Bryant
DATE BY	APRIL 17, 2008
BY	E. Blagoe
DATE BY	MAY 15, 2008
BY	D. Govers
DATE BY	JAN. 6, 2008
BY	
DATE BY	
BY	

DISCLAIMER
THE PLANS WHICH THE REGISTERED PROFESSIONAL ENGINEER HAS PREPARED OR ASSISTED IN PREPARING ARE NOT TO BE CONSIDERED AS A GUARANTEE OF THE ACCURACY OF THE INFORMATION PROVIDED HEREON. THE ENGINEER'S LIABILITY IS LIMITED TO ONLY THOSE ITEMS SPECIFICALLY NOTED ON THESE PLANS. THE ENGINEER DOES NOT COVER AND IS NOT RESPONSIBLE TO TAKE UP THE DEFENSE FOR DEFECTS NOT INCLUDING, BUT NOT LIMITED TO, ARCHITECTURAL PLANS, INCLUDING MECHANICAL, ELECTRICAL, AND PLUMBING, AND ANY OTHER INFORMATION OR DATA PROVIDED TO THE ENGINEER BY OTHER PROFESSIONALS OR ANY OTHER PARTY. THE ENGINEER'S LIABILITY IS LIMITED TO ONLY THOSE ITEMS SPECIFICALLY NOTED ON THESE PLANS. THE ENGINEER DOES NOT COVER AND IS NOT RESPONSIBLE TO TAKE UP THE DEFENSE FOR DEFECTS NOT INCLUDING, BUT NOT LIMITED TO, ARCHITECTURAL PLANS, INCLUDING MECHANICAL, ELECTRICAL, AND PLUMBING, AND ANY OTHER INFORMATION OR DATA PROVIDED TO THE ENGINEER BY OTHER PROFESSIONALS OR ANY OTHER PARTY.

Copyright. All Rights Reserved
by Govers Land Services, Inc.
GOVERO
LAND SERVICES
SURVEYING * ENGINEERING
809 OLD BEAR ROAD
BIRMINGHAM, AL 35202
PH 205.988.1234 FAX 205.988.1235
JOB NO. 04000
3 of 40



n/ Martha Reed
5033 Whitehead Rd.
Hillsboro, MO 63050

n/ James F. Koester
no site address
D.B. 985, Pg. 790

N88°03'58" W 1937.93'

N88°23'34" W 851.88'

N72°16'49"E 991.77'

S87°56'07"E 2407.23'