

# WOLF HOLLOW PHASE 1

## SALES PLAT

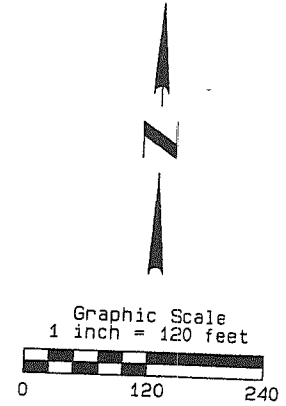
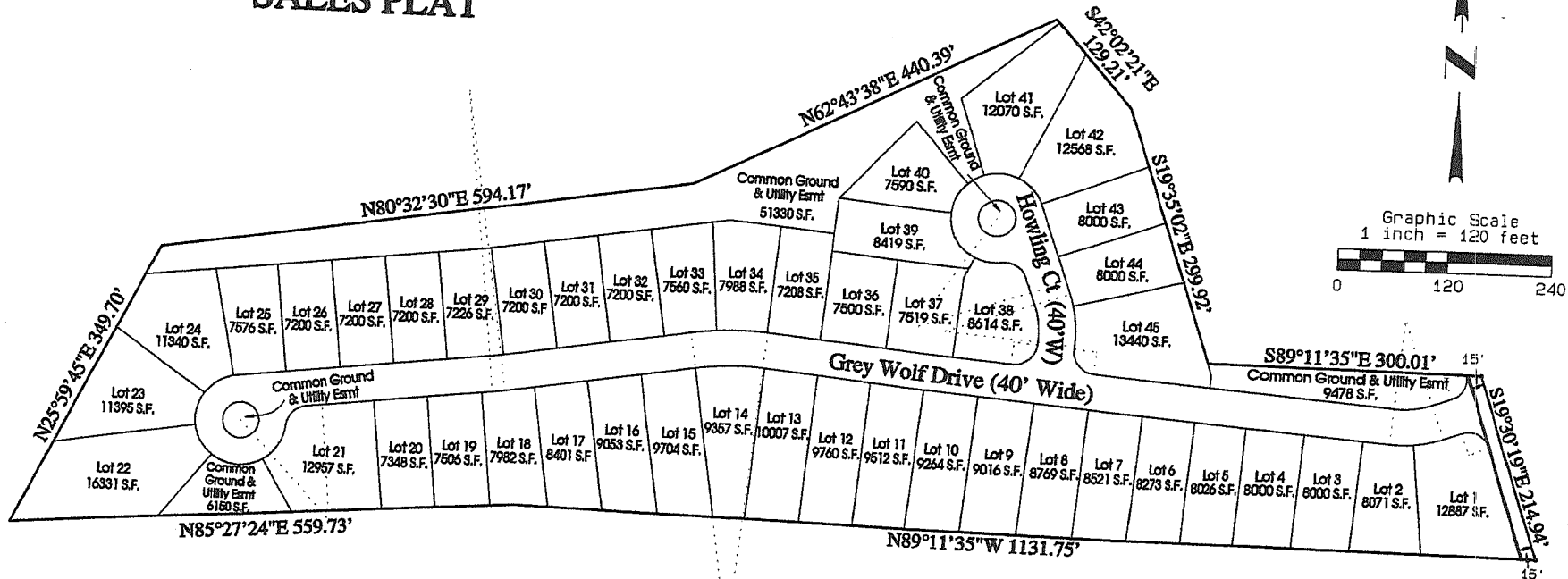

**GOVERO**  
**LAND SERVICES, INC.**

SURVEYING \* ENGINEERING  
 (CERTIFICATE OF AUTHORITY NO.: L.S. 242-0)

5929 OLD STATE ROAD  
 IMPERIAL, MO. 63052

PH: (636) 464-9380  
 FAX: (636) 464-9626  
 gtsland@goverolandservices.net

SITE ADDRESS:	NAME:
CITY/CO./STATE:	DISCIPLINE:
DATE PREPARED:	LICENSE #:
FIELD WORK BY:	JOB #:
DRAWN BY:	
CHECKED BY:	